VISIT…

LANZAROTE Caliente.COM

Иоганн Себастьян Бах
(1685–1750)

# Французские сюиты для клавира

## Сюита №1 (d–moll)

## BWV 812

# Suite 1 in d

BWV 812

## Allemande

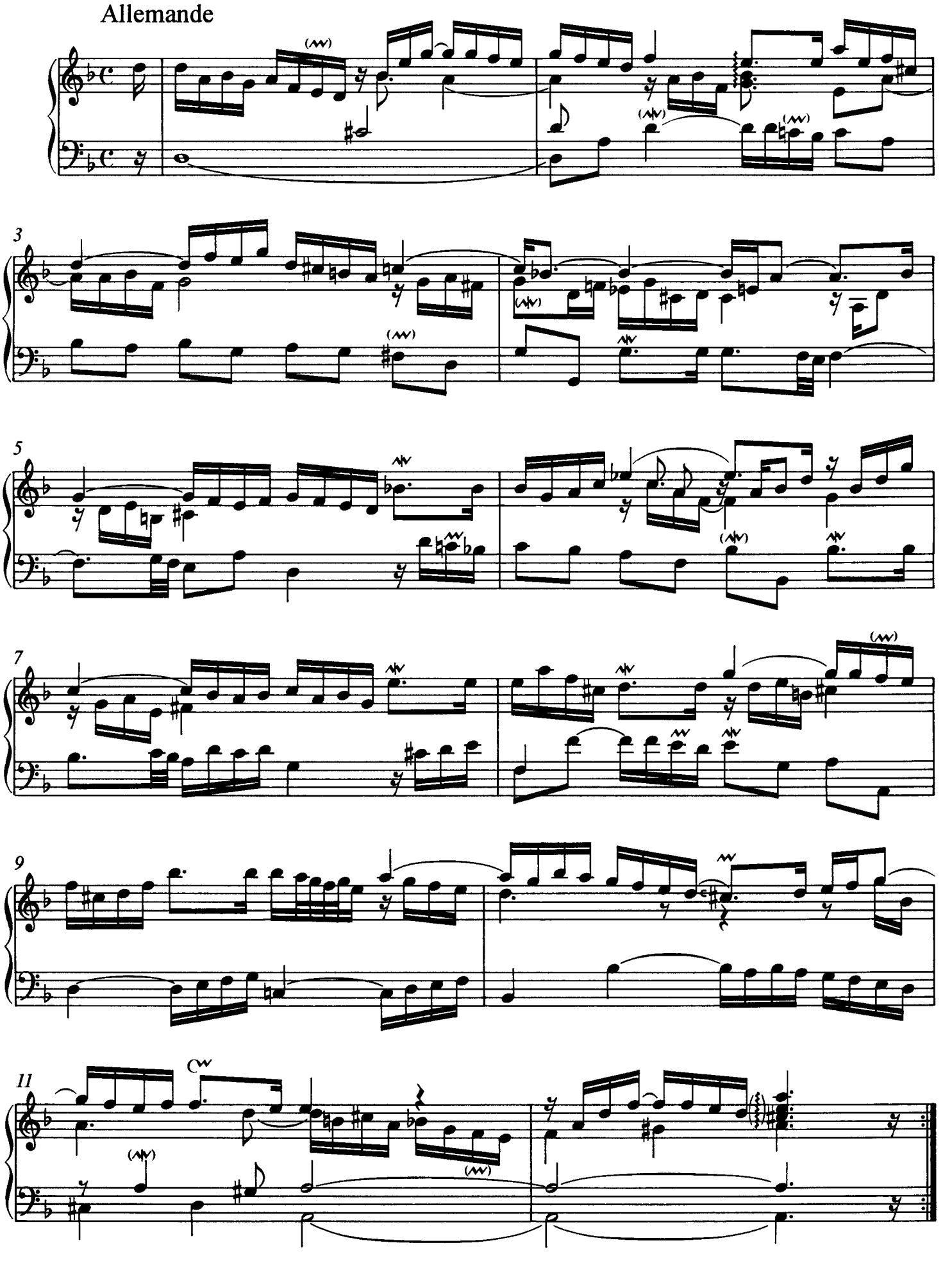

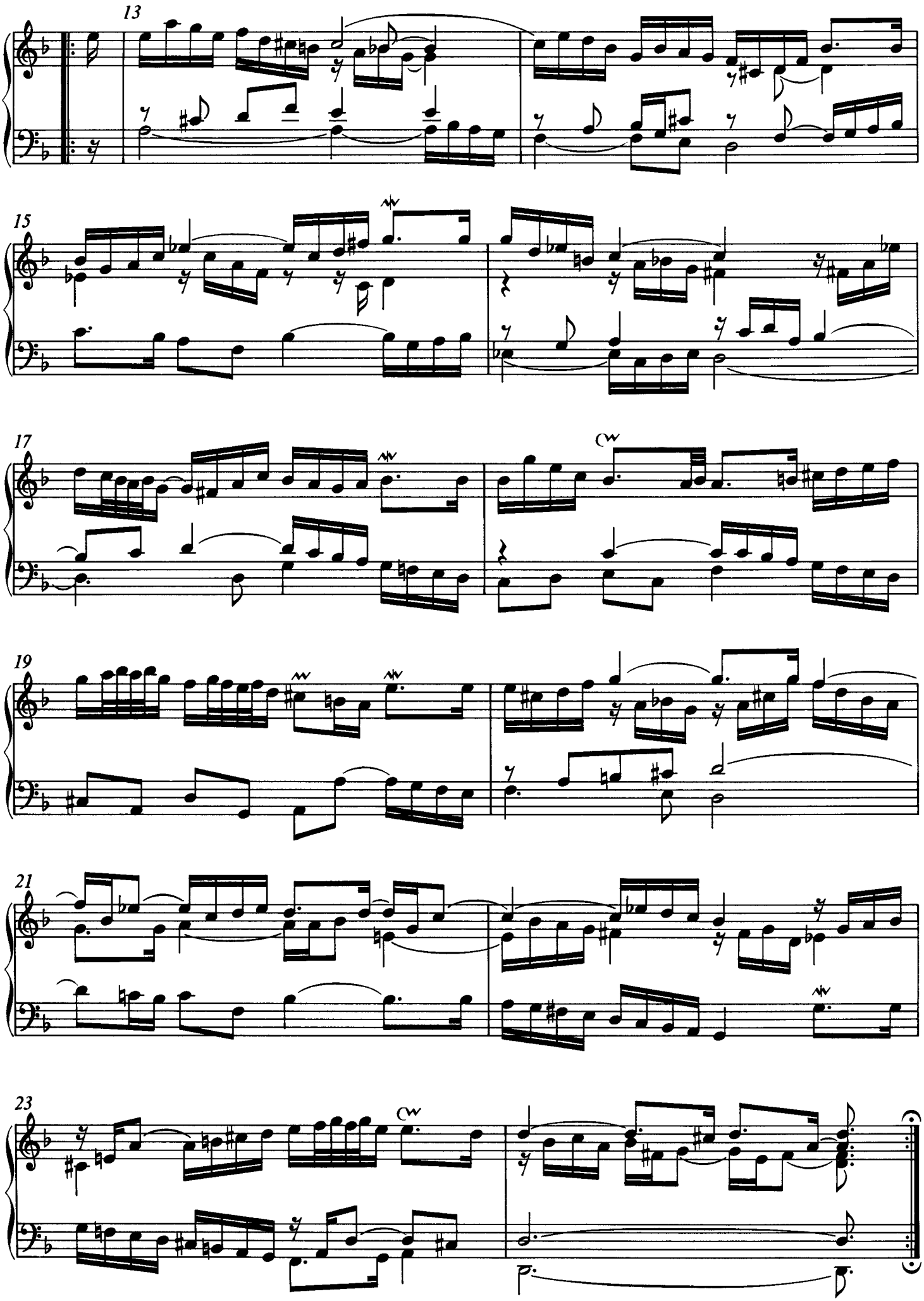
13
15
17
19
21
23

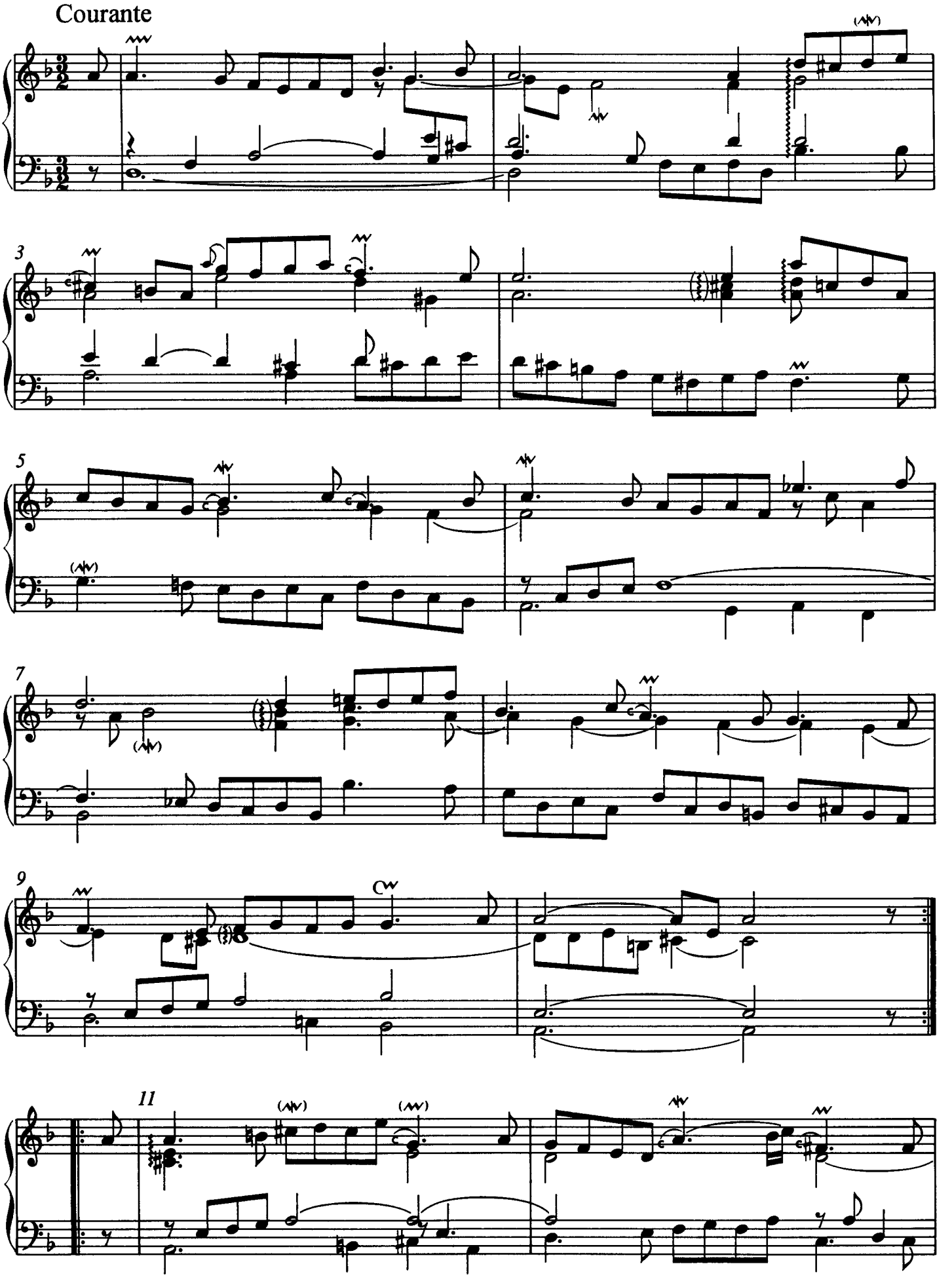
Courante
3
5
7
9
11

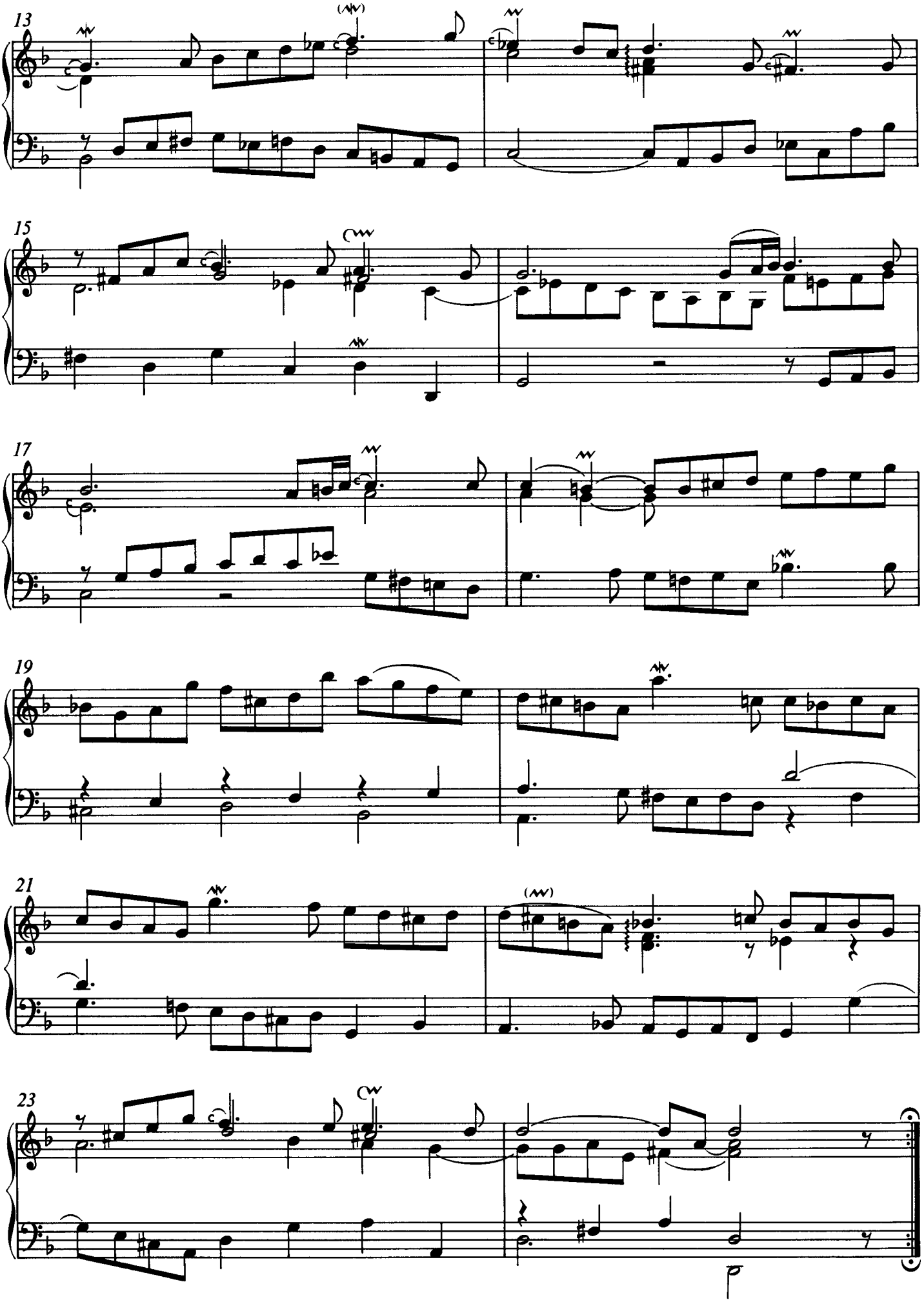
13
15
17
19
21
23

Sarabande

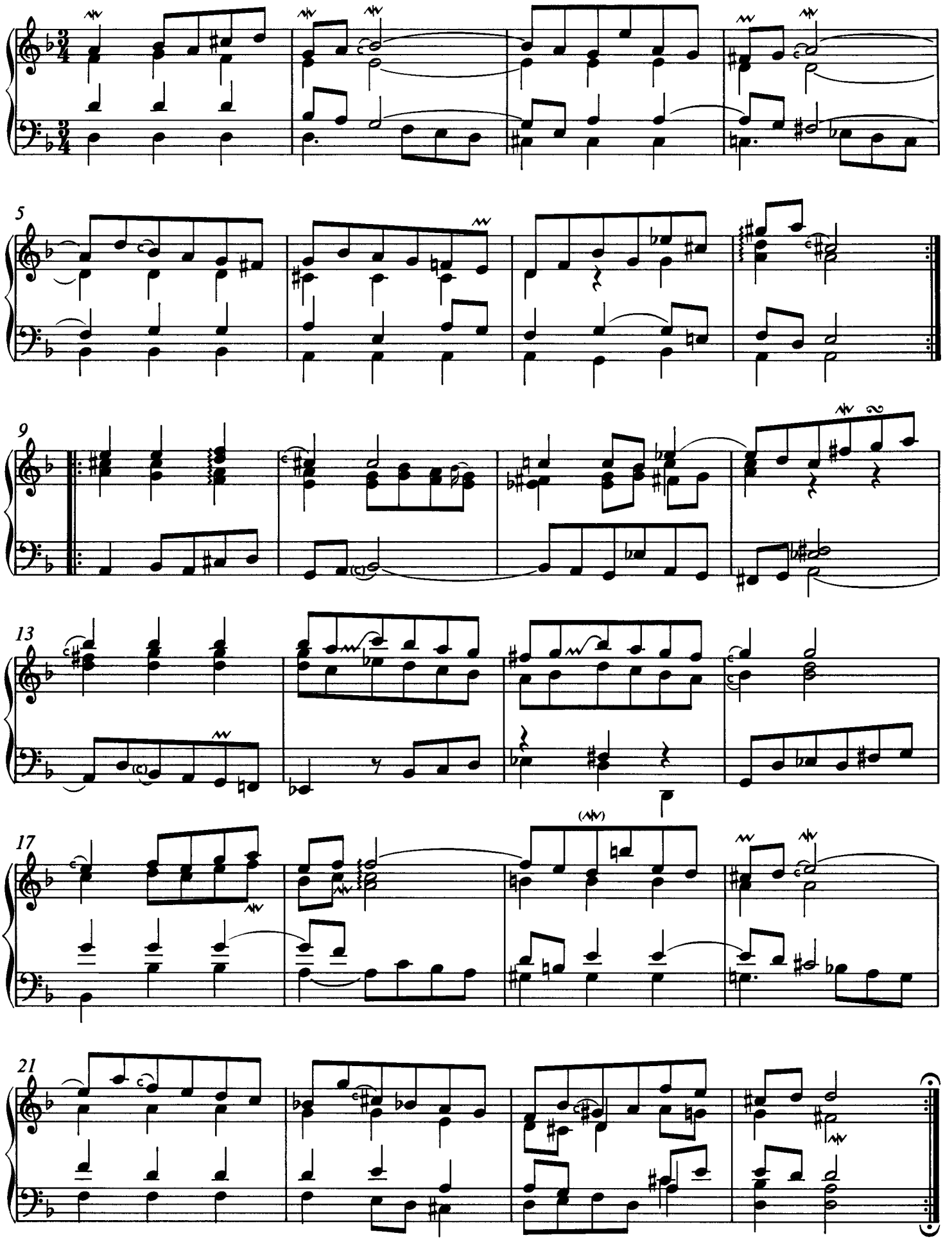

## Menuet 1 alternativement

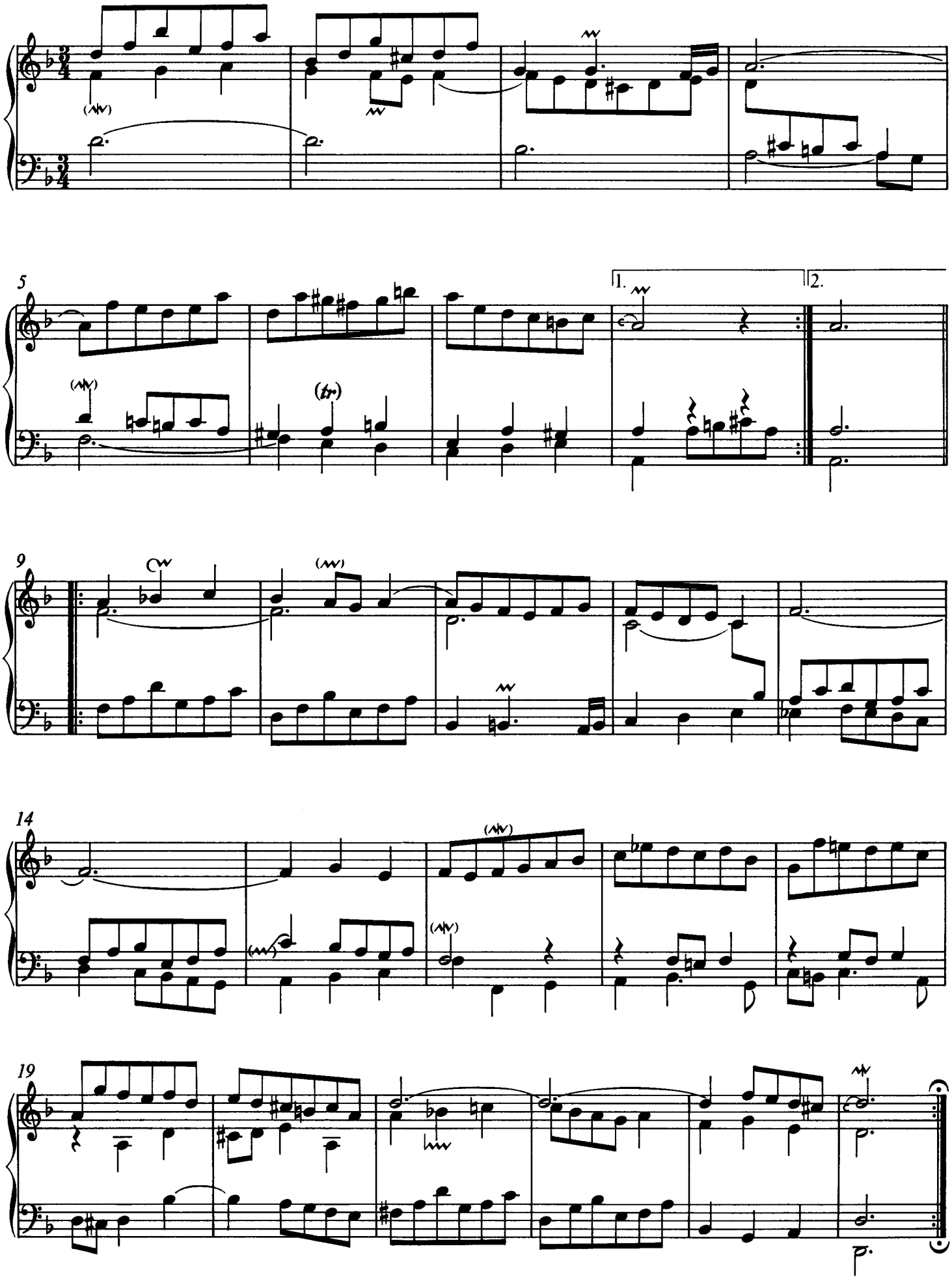

Menuet 2

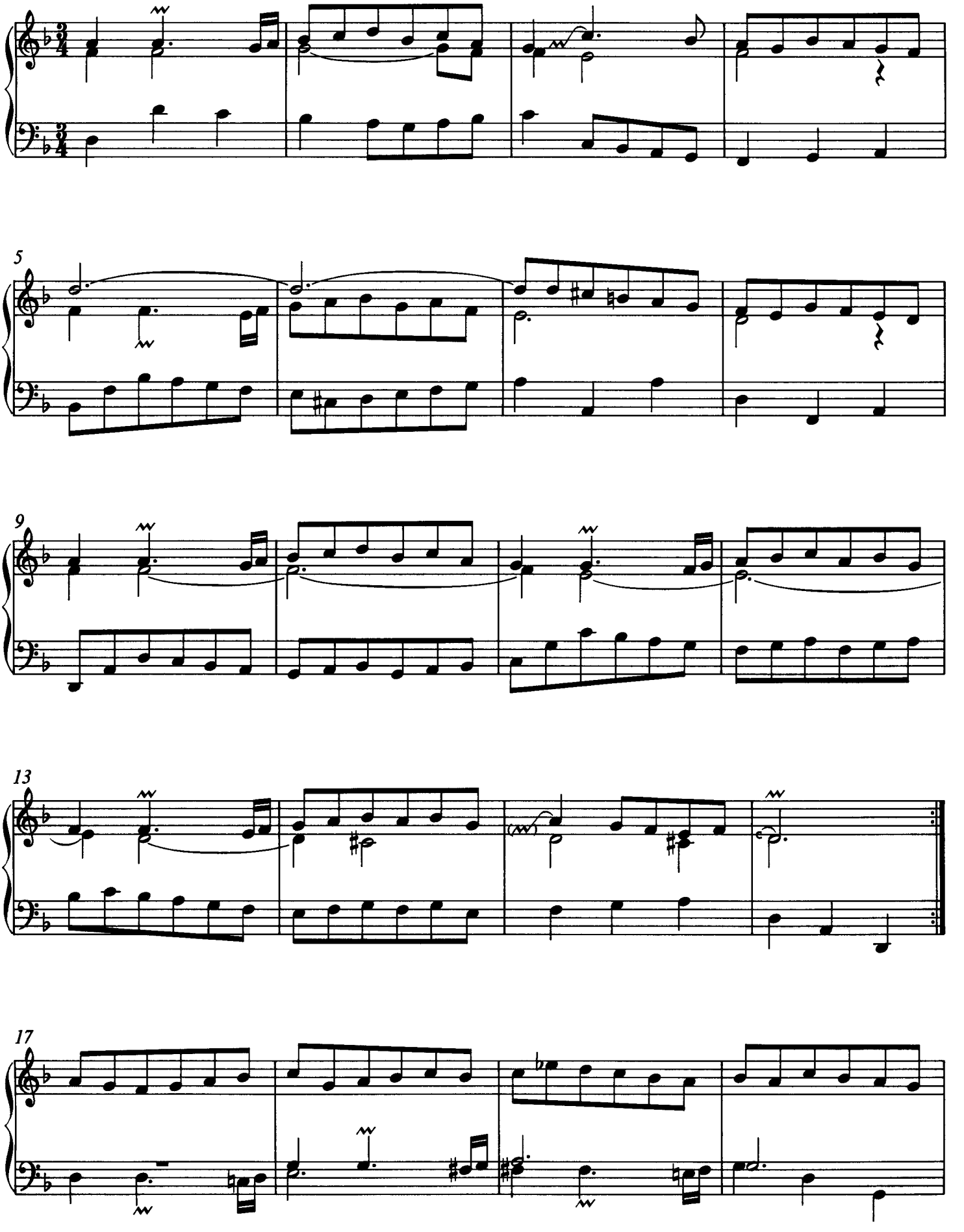

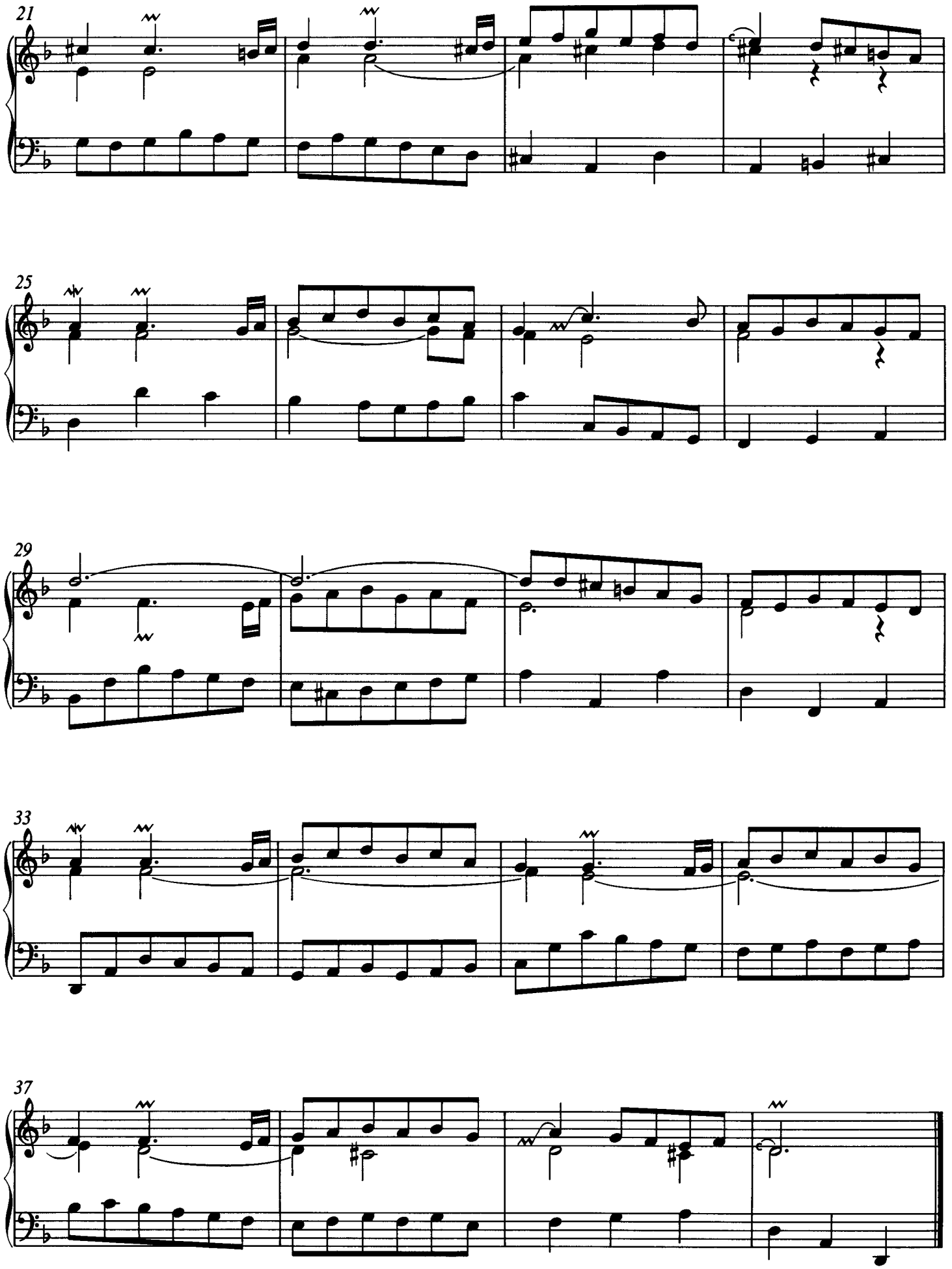
21
25
29
33
37

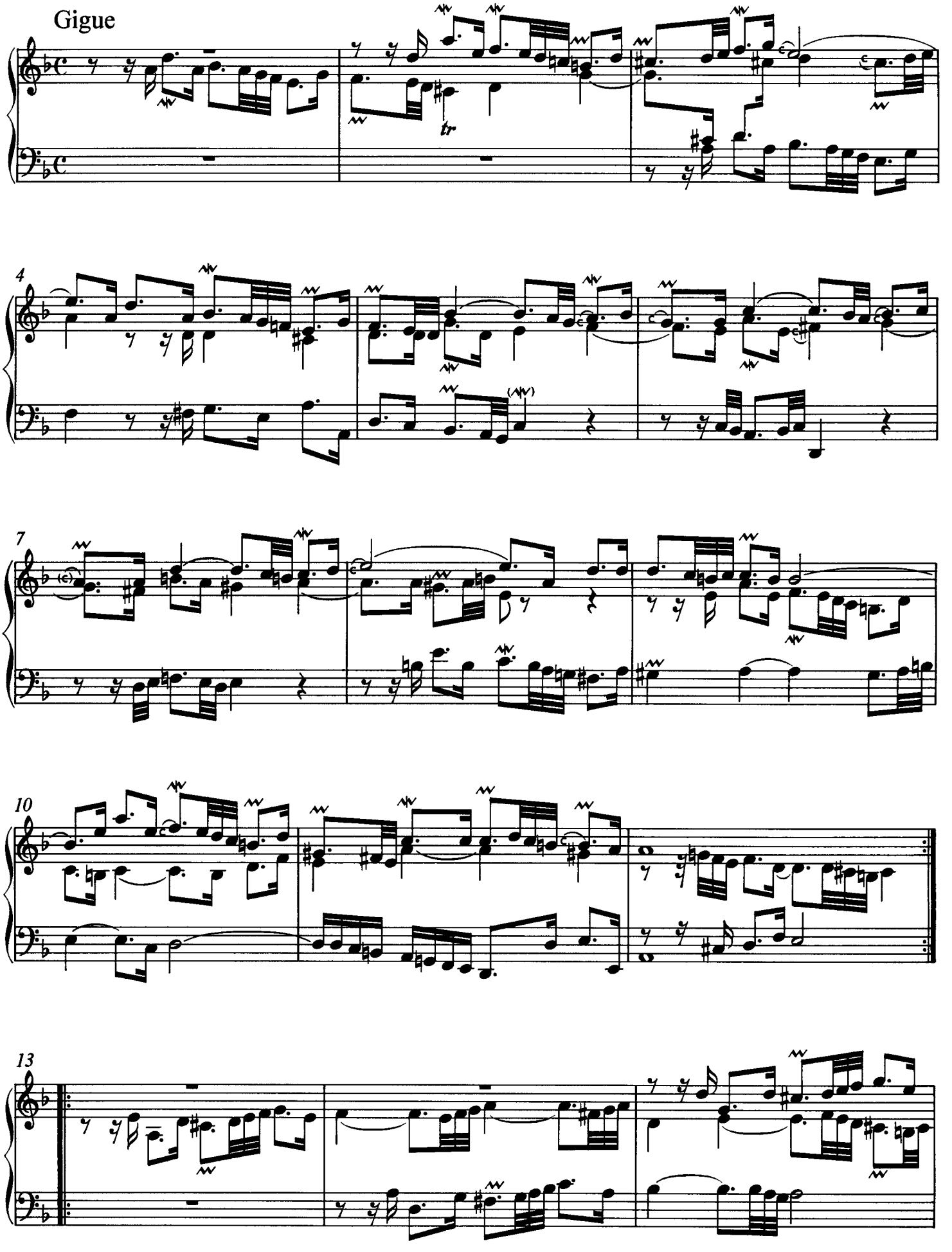
Gigue
tr
4
7
10
13

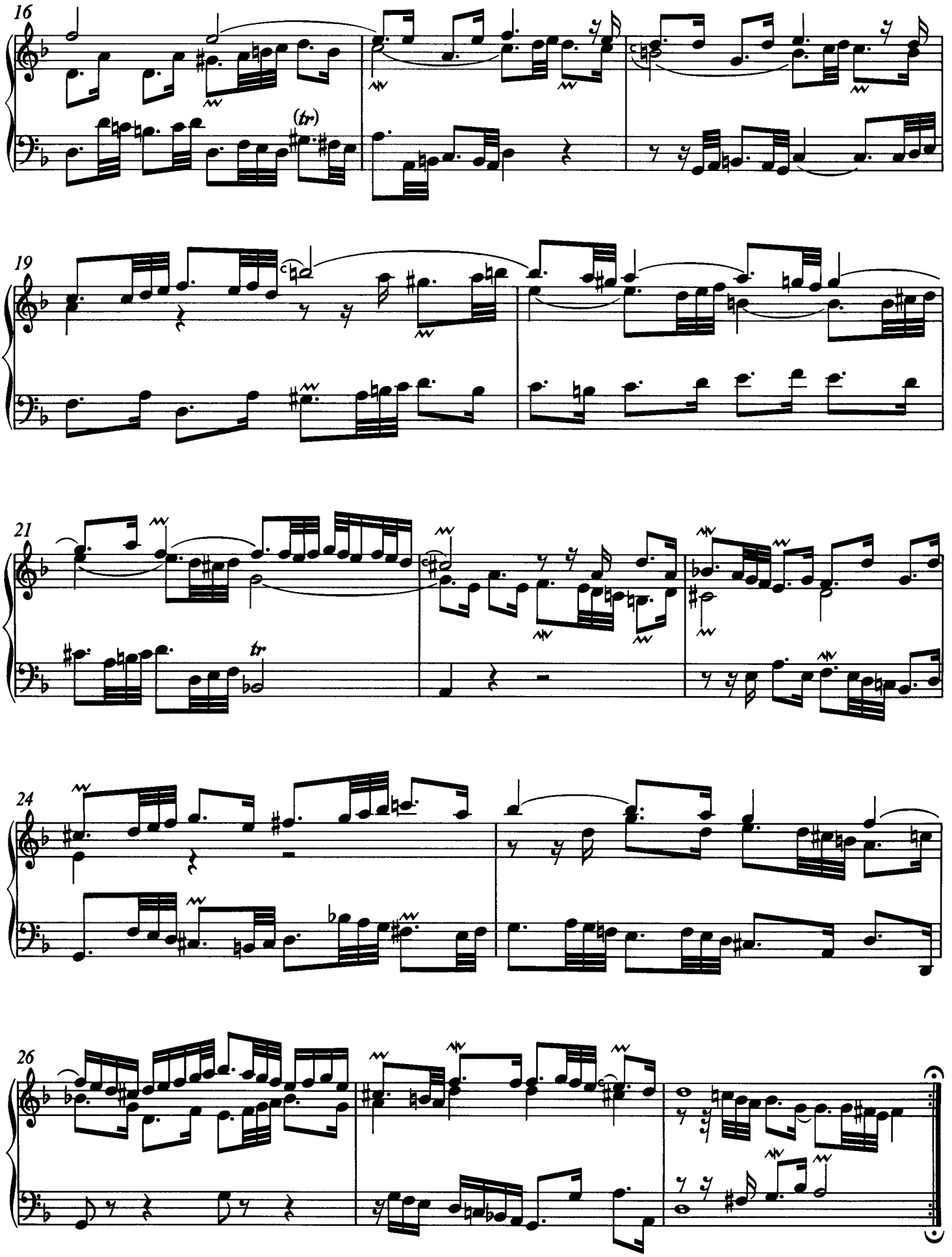
16
(tr)
19
21
tr
24
26